

- *Convenience*
- *Value*
- *Choice*

 **BOATMEN'S BANKING**

South Region

Member FDIC

"Band Benefit Nights" — August 7-8, 1994

Over the years, *Sunday Serenades* and *Musical Mondays* have come to mean a lot to the people of St. Louis.

The band certainly enjoys presenting these entertaining free concerts, but we need your financial support to keep them going. Come out August 7 and 8 and show the band what these wonderful concerts mean to you!

The August 7 and 8 concerts feature the music of Disney, so there's lots of fun in store for kids of all ages! You can have fun and help the band at the same time by dedicating a piece of music in the program. We'll even give you a chance to conduct the band! Check elsewhere in program for details.

BONUS!

Receive 3 FREE Raffle Tickets for the band's "It's Time for an Adventure" Sweepstakes for every \$25 worth of dedications!

Special Offer — \$200

Choose, dedicate, and CONDUCT the band in a march.

(You must attend the dress rehearsal.)

NINTH YEAR

**The Compton Heights Concert Band
Of St. Louis**



"Sunday Serenades"

1994

#1



COMPTON HEIGHTS
CONCERT BAND
OF SAINT LOUIS

THE COMPTON HEIGHTS CONCERT BAND

Whether it's an antique clock or a stately old house, perhaps you have felt the sense of satisfaction that comes from restoring and breathing life into some relic of a bygone day. That same preservationist philosophy is the driving force behind the Compton Heights Concert Band of St. Louis and our efforts to promote and perform the fine concert band literature of yesteryear.

The band was organized in 1976 by Band President and Executive Director, Harry Swanger, who formed the band to provide music for Compton Heights neighborhood events. From this modest beginning, Swanger has strived to build the band, now numbering over 60 volunteer, student and professional musicians who annually present 30 concerts in St. Louis and outstate Missouri.

Musical Mondays, the band's eight week summer series of old-fashioned band concerts, presented annually since 1980, is held in the Henry Shaw Memorial Bandstand in Tower Grove Park, recently designated a national historic landmark. The band's other popular series, *Sunday Serenades*, held in Francis Park in south St. Louis, began in 1986. These musical traditions attract 50,000 listeners annually.

Featuring a Sousa-style program, each concert includes outstanding soloists. Some of the nation's most talented musicians have appeared, including William Warfield, Debbye Turner (Miss America 1990), The Nuclear Whales Saxophone Orchestra, and trumpet virtuoso, Arturo Sandoval. In 1988 the band hosted the national convention of the Association of Concert Bands. Since then, the band was selected for the 1990 and 1993 ACB national conventions, showcasing at the latter its model schools education program which includes students playing in concert with the band. Under the Missouri Arts Council touring program, the band has been acclaimed by audiences in Hermann, Joplin, Farmington, St. Joseph, St. Peters, and Cape Girardeau, Missouri.

Gregory Fox was appointed Conductor of the band in September 1992. Inspired by "the people and the music", Greg returned because band members are "a wonderful group of people to work with -- dedicated to making good music and to having a good time doing it". Greg calls the opportunity to present 30 concerts a year "unique" and finds the audiences "the greatest!" Greg holds the Doctor of Education in Music Education from the University of Illinois at Champaign-Urbana, studying conducting under the noted Harry Began. He has taught music at every level from elementary school to university, and has conducted community, school, and honor bands in New York, Illinois, and Missouri. A founding member of the Arch Brass, he has organized and conducted the annual Merry TubaChristmas concert at the St. Louis Galleria since 1989. Greg is also Choir Director at Grace Community Chapel in St. Peters, where he makes his home with his wife, Pat, and two children, Lars and Cherstin, both members of the band.

The announcer for our concerts is Lucille Schroeder, wife of band vice-president and tubist Jon Schroeder. In addition to her pleasant voice and professional demeanor, Lucy injects a lively sense of humor and energy into every concert, and helps the audience gain a deeper understanding and appreciation of the music the band is presenting.

To help finance its many expenses, the band depends upon individual and corporate donations, concert sponsors' fees, a weekly Bingo, Bandwagon memberships, the Missouri Arts Council, The Regional Arts Commission, The Arts & Education Council, and the Monsanto Fund.

For more information, please call the band office at 776-2227, or write to the Compton Heights Concert Band of St. Louis at 2335 S. Grand, St. Louis, Missouri, 63104.

Calling All Singers!

Join the Compton Heights Band

in a

Massed Chorus

for our

"Star Spangled Spectacular" concerts July 3rd & 4th

All singers are invited!

- Church Choirs and Community Choirs are encouraged to participate.
- All Choirs with 10 or more participants will be listed in the program.
- All Singers must attend two rehearsals (6/28 or 6/29 and 7/1)
- Concerts are Sunday, July 3rd and Monday, July 4th
- Music will be provided.
- Call the Compton Heights Band Office at 776-2227 to Register and reserve music.

This Metropolitan Massed Choir will sing "*Battle Hymn of the Republic*" by Wilhousky, "*Sine Nomine*" by Vaughan Williams, "*America: A Song of Celebration*" by Clydesdale, and "*The Star Spangled Banner Finale*" as arranged by Sandi Patti.

Sponsored by:

**One Way Book Shop, 10423 W. Florrisant (521-9225),
477 Lafayette Center (394-3080), 7575 S. Lindbergh (487-4770), 11130
Old St. Charles Rd. (291-4252)**

Bandwagon Members ---- May 1994 - April 1995

HONORARY

Ald. Martie Aboussie
Rep. Bud Barnes
Andrew N. Baur,
Southwest Bank
Mark Bollinger,
Nationwide Papers
Ald. Marit Clark
Ald. Steve Conway
Joe Curtis, Commerce Bank
Rep. Pat Dougherty
Charles Drury
Howard & Jean Funck,
Band Instrument Service
John Karel
Bill & Charmaine Nottelmann
Rep. Matt O'Neill
Ald. Geraldine Osborn
Russell F. Sackett
Wayman Smith
Tom Vennemann,
Monsanto Fund
Arthur G. Zinselmeyer
Boatmen's Bank

NOTABLES CLUB

Bob & Betty Blankmann

BANDMASTER - \$500 +

Donald A. Cavalli
J. Howard Merle, CLU, CHFC

BAND DIRECTOR - \$100

Mr. & Mrs. Hugh Bergman
Donald H. Bergmann
Dr. & Mrs. Robert C. Drews
Robert D. Drummond
Nancy Fellingner
Joseph F. Folk
Vernon & Minnie Gaskell
Walter & Dolores Gill
Bray Hawk
Debra & David Kendall,
David's Design Salon
Carl Lang
John & Jeanmarie Mertens
Marlowe J. Meyers
Russell D. Meyers, Jr.
Joseph M. Mount and Mary G. Mount
Mike & Lisa Murphy
Mr. & Mrs. Donald Paul
Sue & Kip Rapp
Margie Robben
Sarah Spalding
Gene K. Speckert
Robert P. Stupp
Jack & Claudia Wright

BAND MEMBER - \$50

Anne S. Allen
Susan Bloomfield
Barbara Collings
Andy & Bette Constantin
Mr. & Mrs. A.H. Deeken
Doug & Grace Dick
Bernard J. Getz
Robert & Jeanne Haddenhorst, Sr.
Estelle L. Keller
May & John Kourik
Arnold & Janet Kreitman

Oliver M. Langenberg
Mrs. Sears Lehmann
John R. Lett
Jeanette & Bill Longheinrich
Carol & Chuck Marsh
J. Thomas & Sharon Moore
Mike & Peggy Polihan
Pulaski Bank
Mr. & Mrs. Peter Puleo
Ed & Jean Raaf
Gloria & Gerry Rogers
Robert P. Sampson
G. Scott Sarber
Virginia C. Sodemann
Andrew & Carol Tracy
Mildred Villa
Ferdinand B. Zienty

BAND AIDE - \$35

Lyle & Margaret Abbott
Rich & Rose Behnen
William & Rita Bernard
Frank & Flora Bild
Mrs. Marie H. Bleitner
Bee Brewer & Glenn Strong
Mrs. Ruth L. Coy
James P. Cummings
Beverly & Jay Edelstein
Elaine W. Ernst
Marjorie L. Feuz
S. Fluegel
Grace Gaedig
Mrs. Pierre Grace
Dorothy Grothe
Robert J. Hake
William & Judy Hall
Frank & Doris Hartmann
A. Hausner
Nellie I. Hohnsen
Clinton Hollocher
Virginia Holloran
Carol Hurston
Nick & Mary Jacobs
Catalina & Charles Jamieson
Harold & Karen Karabell
Rosemarie Kirchoefer
Verta Krieger
Mr. & Mrs. Clarence Lamken
Sister Elizabeth,
St. Elizabeth Convent
Lou & Nola Macchi
Mrs. Patricia Magnin
Howard & Evelyn Michel
Howard Michel Funeral Home
Sharon Miller
Nadine & Bill Morrow
Bill & Eleanor Nelden
Corinne & Wade Norman
Ms. Arlene C. Nurre
Harry & Laura Nurre
J. Russell Peacher
John & Marge Piskulic
Trudy & Willis Potthoff
Mr. & Mrs. Harry Quest
Janet B. Racan
Don Rasin
Rodney & Mary Reinke
Earl & Arleen Roettger
Bruce & Marjorie Roman
Mary L. Royce

Ralph & Arline Ruelweler
Albert E. Schaefer
Mrs. Sears Lehmann
Joe & Nancy Schaper
John & Dorothy Schaper
Raymond & Melba Schmidt
Clara G. Segall
Mike & Peggy Polihan
Wilbur & Aileen Steinkamp
Roy L. Tarter
Betty & Bill Taylor
Dorothy Toeneboehn
Judith Tomlinson
Bob & Marilyn Volk
Carl & Wilma Wienold
Ella & Bob Wegman
Bill & Rosa Wright

SENIOR BAND AIDE - \$15

Ruth J. Ance
Gertrude Artz
Mrs. Flora H. Auer
Ruth & Fred Bangert
Helen L. Bauer
Phyllis & Rudie Baum
Ed Bender
Elizabeth D. Benner
Walter & Marie Berberich
Frank Bergfeld
Sister Isabelle Bernhardt
Mr. & Mrs. Ralph J. Betz
Luella A. Black
John & Jean Blankmann
Edna E. Boehner
Riley & Patricia Bowlin
Mary Jane Brasier
Forrest Von Brecht
Marian Bruno
Gloria Ann Brizius
Ruth Buck
Clarence F. Budde/Ethel E. Budde
Patricia M. Bushman
Louise Carr
Mr. & Mrs. C.B. Connelly
Marie K. Cantagi
Norman A. Crecelius
Mrs. Violet A. Crooks
Mr. & Mrs. Joseph A. Daus
Mildred Dennis
Mr. & Mrs. Carl H. Diemer
Louis & Dorothy Dierker
A.S. Donaldson
Miriam & Gene Dryden
Mrs. B.E. Edscorn
David W. Edwards
Dorothy Elliott
Arthur & Mildred Erbs
Marilyn M. Erickson
Walden Fahrmeier
Ruth M. Fariss
Mrs. Lorraine Feiner
Frances J. Frischkorn
Catherine R. Filla
Erna Gehle
Lea Gioia
Luella Gluesenkamp
Paul & Helen Greco
Gloria Griffero
Heleen V. Guenther
Mrs. Joseph A. Guenther
Russell & Dolores Guese

Robert & Virginia Guinther
Allen & Betty Haenni
Dorothy Harris
Mrs. Jenny Hazeloop
Ms. Billie Hirsch
Richard & Louise Hoberg
Norm & Adeima Hoerber
August E. Hurrelmeyer
Mr. Elmer R. Johnson
Fred & Jane Kaucher
Frank & Roberta Kelahan
Nancy M. King
Mrs. Mary Jo Klosterman
Margaret Kohlhauff
Lester A. Kohm
Mrs. Anita Kolander
Mary H. Kraleman
Bill & Sally Kraus
Janice E. Kuehnle
Doris A. Kugler
Mr. & Mrs. Robert P. Laclede
Bernice Langing
Tom & Virginia Leahy
Anita Lieser
Ms. Billie Linder
Nancy & Milt Lindsay
Adolph & Mildred Loewnau
Les & Ruth Lottmann
Charlotte Lutz
Mary M. Lynam
Anna Marie Mackey
Anna Matthiesen
Helen W. McGillen
Marge & Leo Menne
Loretta Mesnier
Mrs. Dorothy Metz
Carl Meyer
Carl V. Meyer
Mrs. Bernice & Warren Michener
Robert E. Miller
Mr. & Mrs. John Mithnik
Mary & Ralph Mohr
Russell H. Moll
Clare & Francis Monahan
Mrs. Alberta Monroe
Maurine & Dick Monroe
Rose Mary Mosblech
Virginia Moser
Bill & Rose Mueller
Beverly Myers
Heleen Novak
Frank & Mae Novotny
Ina H. Nuderscher
Bea O'Keefe
John & Marie Parkinson
Clarence Pauselius
Bill & Audrey Pennycook
Bea Perrin
Ruth Peteraf
Arthur G. Pfaff
Margie Pippie
Celeste H. Primeau
Idalu Ramey
Dale C. Rea
Elizabeth L. Rea
Elvira H. Reblenne
Mrs. Doris Reid
Richard & Marie Reis
Dorothy Roedder
Frances C. Rogers

Mr. & Mrs. Orin L. Sanders
Elsie & Gertrude Scheible
Ruth F. Schemkes
Orville A. Schlef
Fran & Rosemary Schmelzle
Robert D. Schmid
George R. Schmidt
Al & Arline Schmitt
Ray & Frances Schneider
Cecilia Schomaker
Verna E. Schroeder
Agnes Seidel
Ruth & Charles Sherwin
Helene Shucart
Helen L. Siebert
George E. Siefert
Angelo A. Simaku
Arthur B. Smith
Mrs. Theodore S. Smylie
Mr. & Mrs. Ralph K. Soebbing
Scott Starling
Martin & Jeanne Stolar
Armand R. Theime
Virginia O. Thompson
William H. Trefts
Lillie & Gilbert Ujka
Hans Vetter
Mrs. Ruth Voerster
Lillian Von Rump
Frank & Marge Wagner
Mr. & Mrs. Irvin Walling
Jim & Dorothy Wamser
Audrey C. Warrington
Lou & Shirley Wilhelm
John M. Wilson
Elbert & Mathilda Witte
Florentine Wozniak
Catherine Wurtz
Clara Zeuner
Warren & Glory Ziegler

MEMORIAL

Mr. & Mrs. Adoph Feuz
Miss Katherine Feuz

MATCHING GIFT COMPANIES

The Equitable Foundation
Laclede Gas Company
Mallinckrodt Specialty Chemicals Co.
Maritz, Inc.
Monsanto Fund
Nationwide Papers
Norfolk Southern Foundation
Southwestern Bell Foundation



Member Of
The Arts and Education Council
Of Greater St. Louis

Compton Heights Concert Band
"SUNDAY SERENADES"

Sunday, June 19, 1994
7:30 PM
Francis Park
St. Louis, Missouri

DR. GREGORY C. FOX, CONDUCTOR
ROBERT ELLISON, BARITONE VOCAL SOLOIST
LUCY SCHROEDER, ANNOUNCER

TONIGHT'S PROGRAM

THE WASHINGTON POST MARCH	John Philip Sousa
AMERICAN PATROL	Frank W. Meacham
FINLANDIA	Jean Sibelius
GOD BLESS THE U.S.A. Soloist: Robert Ellison	Lee Greenwood
Highlights from THE SOUND OF MUSIC	arr. Robert Russell Bennett
THE GLORY OF THE YANKEE NAVY	John Philip Sousa
<i>INTERMISSION</i>	
MARCH MILITAIRE FRANCAISE	Camille Saint-Saens
BOOGIE WOOGIE BUGLE BOY	arr. Will Ford
AMERICAN PAGEANT	Thomas Knox
AMERICA THE BEAUTIFUL Soloist: Robert Ellison	arr. Carmen Dragon
STRING OF PEARLS	Jerry Gray
TRIBUTE TO GLENN MILLER	arr. Henry Gass
STAR SPANGLED SPECTACULAR	George M. Cohan
UNDER THE DOUBLE EAGLE	Josef Wagner

U.S. Recording Companies fund in whole or in part the instrumental music for this performance, as arranged by Local 2-197, American Federation of Musicians.

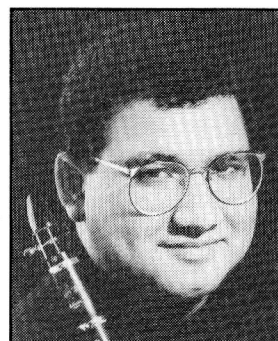

FREE

**Clarinet
Master Class**

with
Ricardo Morales
*Principal Clarinet - New York
Metropolitan Opera Orchestra*

When

Saturday, June 25, 1994 — 10 a.m. to 12 noon
Free registration 9:30 a.m.

Where

To be held in the Atrium, Chaminade College Prep.
425 S. Lindbergh Blvd.
One half mile north of Highway 40

Parking — At the school

Who is Invited

Classical clarinet students/musicians.
The general public is also invited.

Featuring

Lecture, Questions and Answers, and Demonstrations
by one of the world's finest clarinet artists

For more information
Call The Compton Heights Concert Band 776-2227
(please leave a message)

Sponsored by Band Instrument Service Co.
1232 Harvestowne Ind. Dr.
St. Charles, MO 63304,
and The Compton Heights Concert Band

Bring Your Clarinet!

"Band Benefit Nights" — August 7-8, 1994

"Name" That Tune...

Dedicate a piece of music and help the band! You'll even get to see your dedication in the program if the band receives the form below no later than August 2, 1994.

Dedicate any song from any of the following medleys for \$25

1. **Disney Around The World**
2. **Twentiana — Sing-Along**
3. **Selections from Fantasia**
4. **Best Broadway Marches**
5. **Walt Disney Overture**
6. **Beauty and the Beast**
7. **Selections from Mary Poppins**
8. **Selections from Aladdin**

Dedicate any of the following marches for \$50 (Except Stars & Stripes Forever)

- Henry Fillmore**
9. Rolling Thunder
 10. His Honor
 11. The Circus Bee
- J. Fucik**
12. Entry of the Gladiators
- Karl King**
13. Barnum & Bailey's Favorite
- John Philip Sousa**
14. The Thunderer
 15. Semper Fidelis
 16. The Black Horse Troop
 17. El Capitan
 18. Glory of the Yankee Navy
 19. Washington Post
 20. The Stars & Stripes Forever (\$100)

Note: Co-Sponsorships will be listed.

"Name" That Tune...

Band Benefit Nights - Sunday/Monday, August 7-8, 1994

Your Name _____
 Address _____
 City/State/Zip _____
 Home Phone _____ Work Phone _____

I Want To Dedicate The Following Piece(s):

Musical Piece No. (See Numbers Above)	Dedication To Read As Follows: (Final text at discretion of band)	Check Desired Date(s)* Sun. 8-7 Mon. 8-8
_____	_____	_____
_____	_____	_____

Check enclosed MC/Visa Acct. # _____ Exp. Date _____

Make checks payable to Compton Heights Concert Band, Inc.

Turn in at T-Shirt table or mail to 2335 S. Grand, St. Louis, MO 63104.

Call 776-2227 to confirm receipt of request. Band not responsible for late receipt due to mail or other cause beyond our control. *Dedications for both nights require an additional donation of like amount for second night.

The Bandwagon

NOW IN EIGHTEENTH YEAR

The BANDWAGON is a great way to show your support for the Compton Heights Concert Band, so we can continue bringing you some of the finest entertainment around. The BANDWAGON enters its eighteenth year of operation with the 1994-95 concert season.

BANDWAGON benefits include a free subscription to the *SousaFun*, the Band's official newsletter, and advance notice of all band performances. BANDWAGON members also serve as an advisory board to the band and participate in band fundraising, including a weekly Saturday night BINGO. They also provide office help and assist in concert presentations. BANDWAGON members interested in "pitching in" should check the box below, or call the band office at 776-2227. Your BANDWAGON membership will run from May 1994 through April 1995.

All contributions to the Compton Heights Concert Band BANDWAGON are tax-deductible. Memberships may be held jointly by husband and wife.

Sign up today and have your name listed in the programs!

I want to join the 1994-95 Compton Heights BANDWAGON.
Enclosed is my contribution:

_____ \$500 BANDMASTER _____ \$35 BAND AIDE
 _____ \$100 BAND DIRECTOR _____ \$15 SENIOR BAND AIDE
 _____ \$50 BAND MEMBER (65 and over)

_____ Check if renewal of 1993-94 membership
 _____ Check Enclosed _____ Charge (Visa or Mastercard only)

Account Number _____ Expiration Date _____

Please make check payable to: Compton Heights Band, Inc.

Name _____
 Address _____

Telephone: Home _____ Office _____

_____ I would be interested in volunteering. Please contact me.
 _____ My donation will be matched by: _____
 Company _____

Mail to Compton Heights Band, Inc. 2335 S. Grand, St. Louis, MO 63104

THE BAND

CONDUCTOR

Dr. Gregory C. Fox

FLUTE

Grant Cameron
Marion Castellanos
Jennifer Dehner
Aurelia Hartenberger
Emily Helfrich
Tim Hirzel
Jaci Lett
Carol Marsh
Kathy Miloshewski
Anita Morse
Teri Voss

OBOE

Kristin Arant
Diane Lieser

BASSOON

Doug Hopp
Harry Swanger

CLARINET

Luann Brown
Tony Brown
Heidi Brunjes
Don Cavalli
Paul Coates
Jim Davis

Linda Fehlhaber
Lowell Fellinger
Bill Findlay
John Kennedy
Chuck Lockyear
Tony Lordi
Jeannie Mertens
Katie O'Connor
Connie Orear
Mary Shepherd
Becky Shiflet
Bob Shiflet

ALTO CLARINET

Bob Brasier

BASS CLARINET

Dolores Ullrich

ALTO SAX

Cherstin Fox
Steve Walker

TENOR SAX

Nancy Christen
Jay Hartig

BARITONE SAX

Morrie Kahn

TRUMPET

Nancy Bender
Charles Duncan
Lars Fox
John Gacioch
Mark Hasenstab
Tom Orear
Joe Serber
Ken Tiefenbrunn

FRENCH HORN

Anne Arias
Janet Gacioch
Harriet Evans Golden
Kevin Hartenberger
Eric Olsen
Lorry Sharp
John Thomas

EUPHONIUM

Matt McCready

TROMBONE

Eric Blankenship
Nellie Eddleman

BASS TROMBONE

Jeff Beckwith

TUBA

Scott McGinnis
Jon Schroeder
Don Ullrich

PERCUSSION

Luis Fernandez
Robin Hendry
Adam Kopff
Liz Muncaster
Joseph Pastor

BAND OFFICERS

President:
Harry Swanger
Vice-President:
Jon Schroeder
Secretary:
Steve Walker

BOARD OF DIRECTORS

Bob Brasier
Luann Brown
Don Cavalli
Jay Hartig
Adam Kopff
Carol Marsh
Jeannie Mertens
Jon Schroeder
Mary Shepherd
Harry Swanger
Stephen Walker

Support the Band...

"It's Time For An Adventure" Raffle

Grand Prize:

Two International Round Trip tickets on TWA

- 1st Prize** Men's & Ladies Citizen Watches
2nd Prize Getaway Weekend at the Drury Inn
3rd Prize Mantle Clock
4th Prize Two tickets to Goldenrod Showboat (Dinner included)
5th - 10th Prize Egyptian, Pre-Columbian or African Art Replicas (Sculptures)

Sweepstakes Drawing will be held on August 8, 1994 following our season finale Musical Mondays concert in Tower Grove Park.

Winners need not be present to receive their award.

Tickets: \$3.00

Purchase tickets from band members or at the Promotional Products table.

The Compton Heights Band gratefully acknowledges the following individuals for their donations and assistance with the "It's Time For An Adventure" Raffle:

*Jim Marino, Trans World Airlines
Brett Lassiter, Goldenrod Showboat
Michael and Linda Eickelberger, Drury Inns
Sid Hutchins, Maritz, Inc.
Susan Bloomfield, Maritz Performance Improvement Company
Don Cavalli, Band Member who donated the clock
Jay Hartig, Band Member/Jeweler who donated the watches*

The Compton Heights Concert Band Would Like To Thank The Following Sponsors For Making This Concert Series Possible:

Baskin-Robbins, Southwest Bank, Boatmen's Bank - South Region, Union Electric, Monsanto Fund, Commerce Bank, The Arts & Education Council of Greater St. Louis, The Missouri Arts Council, The Regional Arts Commission, St. Louis Parks, Recreation and Forestry Department, Tower Grove Park, Music Performance Trust Funds as arranged by Local 2-197, American Federation of Musicians, and the Compton Heights Concert Band.

RIVER ROADS
JENNINGS, MO 63136
PHONE - 868-1304



HARTIG JEWELER

DIAMONDS WATCHES JEWELRY

PAUL HARTIG B.S.B.A., C.D.C.

GOLD SOLD
BY WEIGHT